Modular Jacks

KLS12-124A

Materials:

HOUSING : PBT (UL 94V-0)
PA46(UL 94V-0)
PA66(UL 94V-0)

CONTACT WIRE : DIAMETER 0.46MM PHOSPHOR BRON GOLD PLATING OVER NICKEL

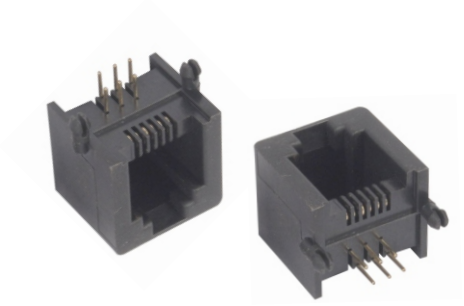

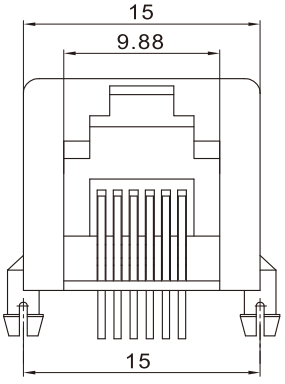

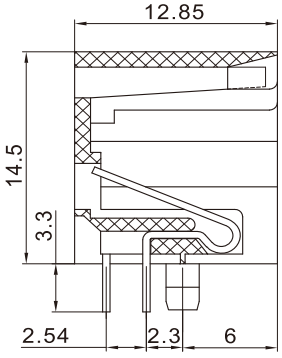

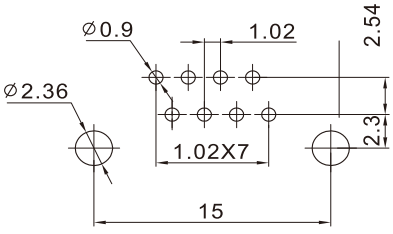

PC BOARD LAYOUT

*-OUTER DIMENSION IS 8P
INNER DIMENSION IS 6P

ORDER INFORMATION

KLS12-124A-6PXC-X-X-X-X

- (2C) (4C) (6C)
- W/PANEL (有耳)
- W/O PANEL (无耳)
- PBT NYLON66(尼龙66) NYLON46(尼龙46)
- BLACK (黑色) GRAY (灰色)
- FU″ 1.5U″ 3U″ 6U″ 15U″ 30U″ 50U″